Fata morgána

Soňa Vetchá
(2017)

Fata morgána

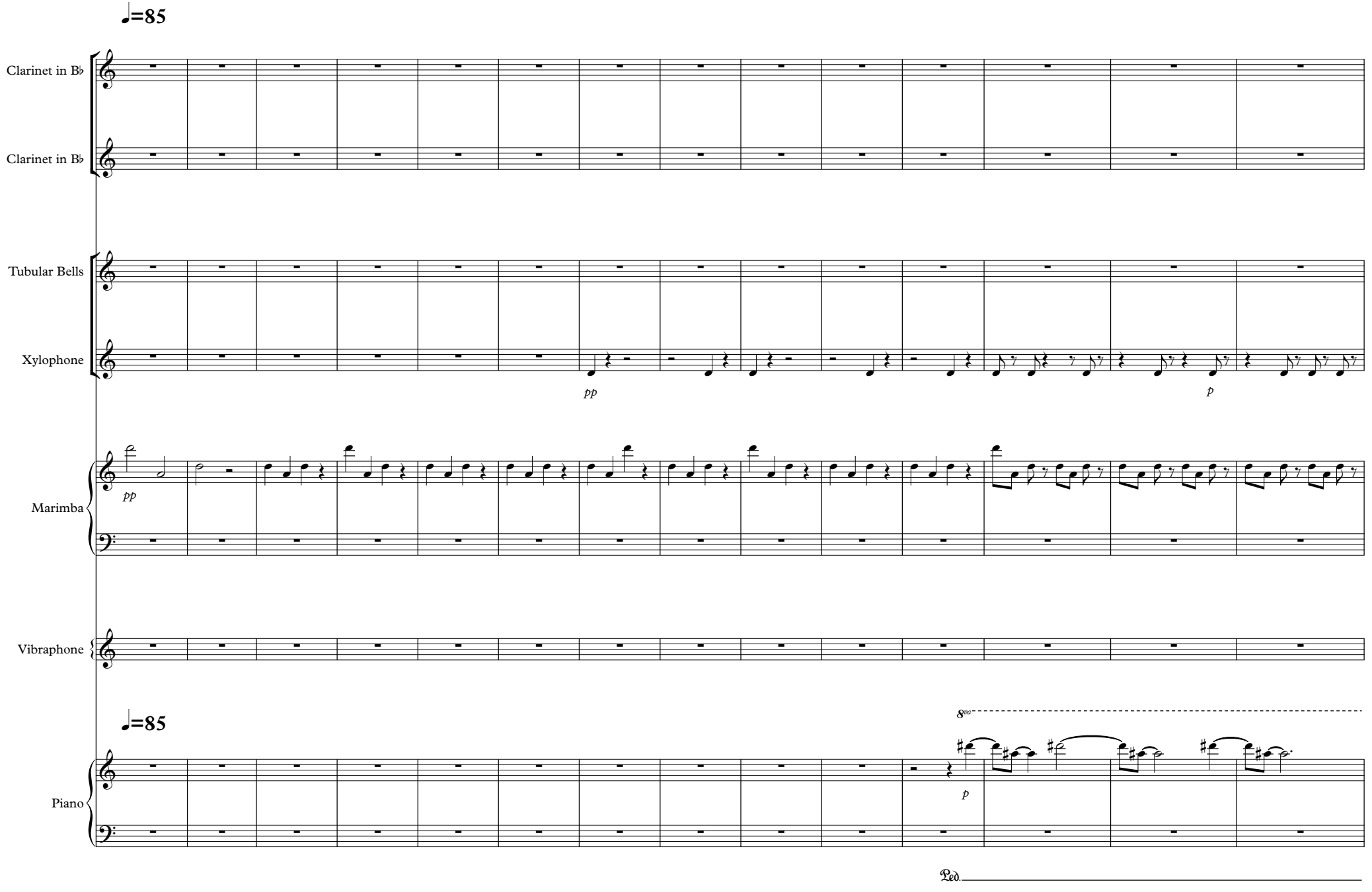

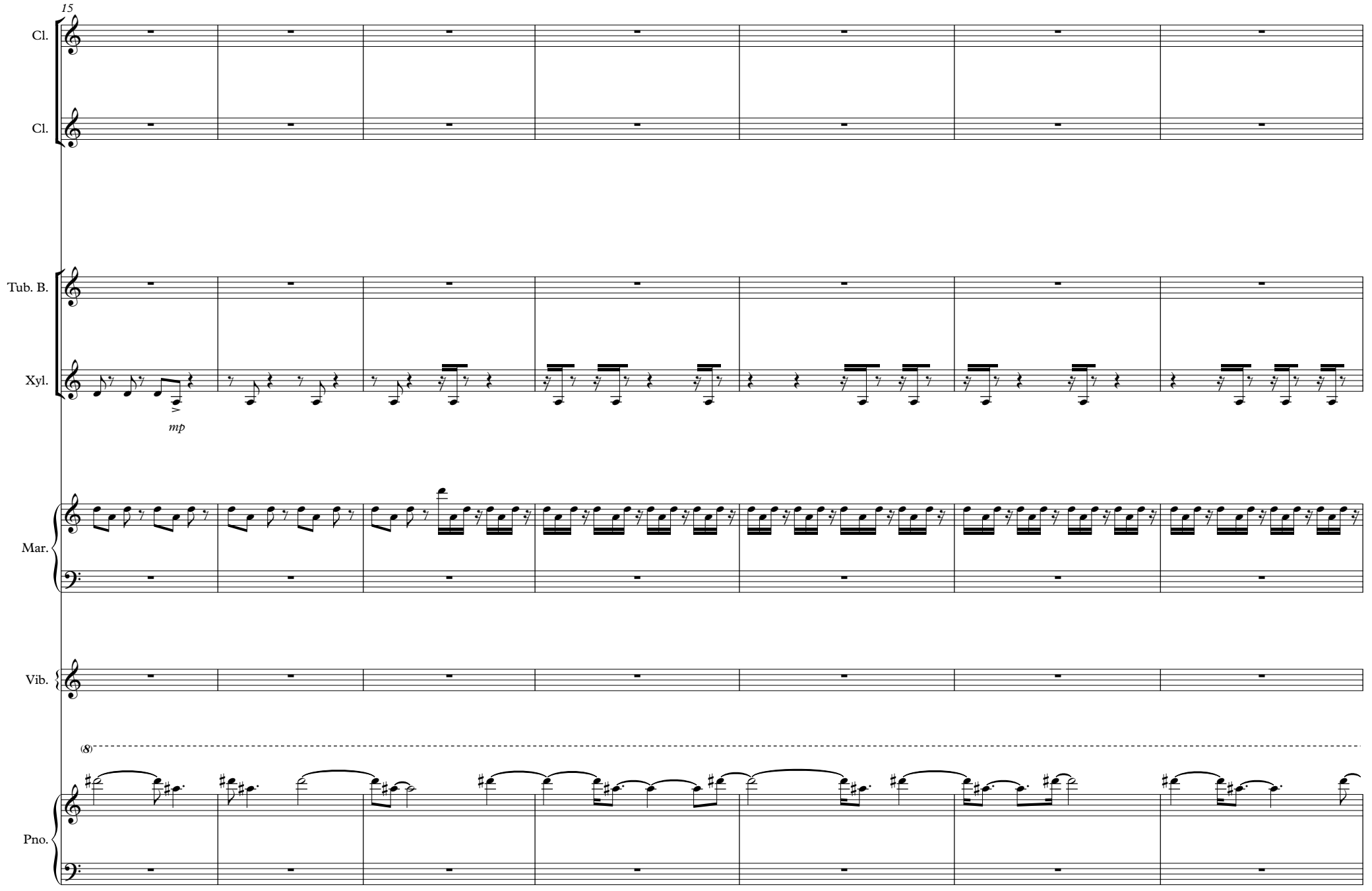
15
Cl.
Cl.
Tub. B.
Xyl.
mp
Mar.
Vib.
(8)
Pno.

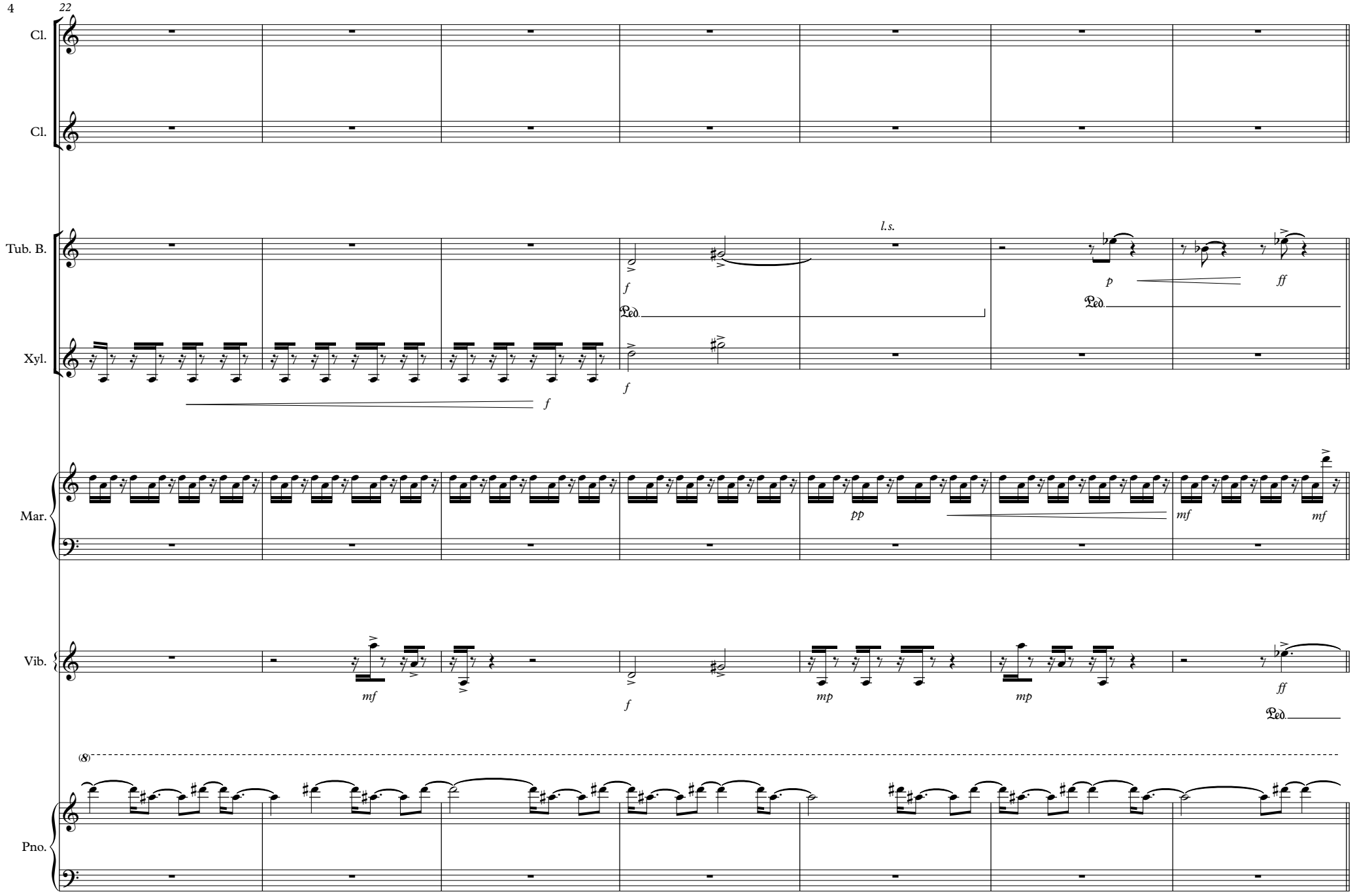
22
Cl.
Cl.
Tub. B.
Xyl.
Mar.
Vib.
Pno.
l.s.
f
Ped.
p
ff
pp
mf
mp
(8)

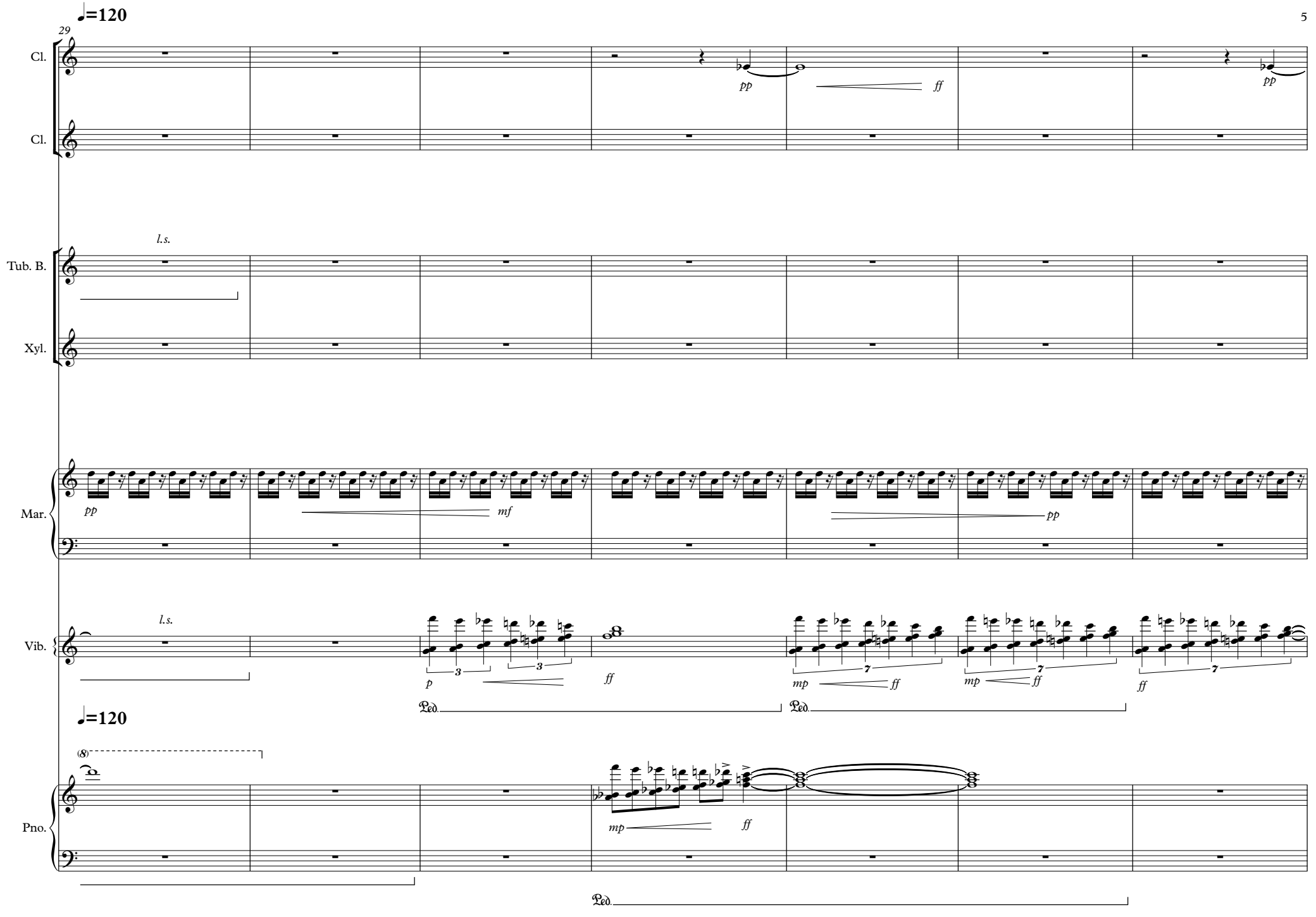
♩=120
29
Cl.
Cl.
pp
ff
pp
l.s.
Tub. B.
Xyl.
Mar.
pp
mf
pp
l.s.
Vib.
p
ff
mp
ff
mp
ff
ff
Ped.
Ped.
♩=120
(8)
Pno.
mp
ff
Ped.

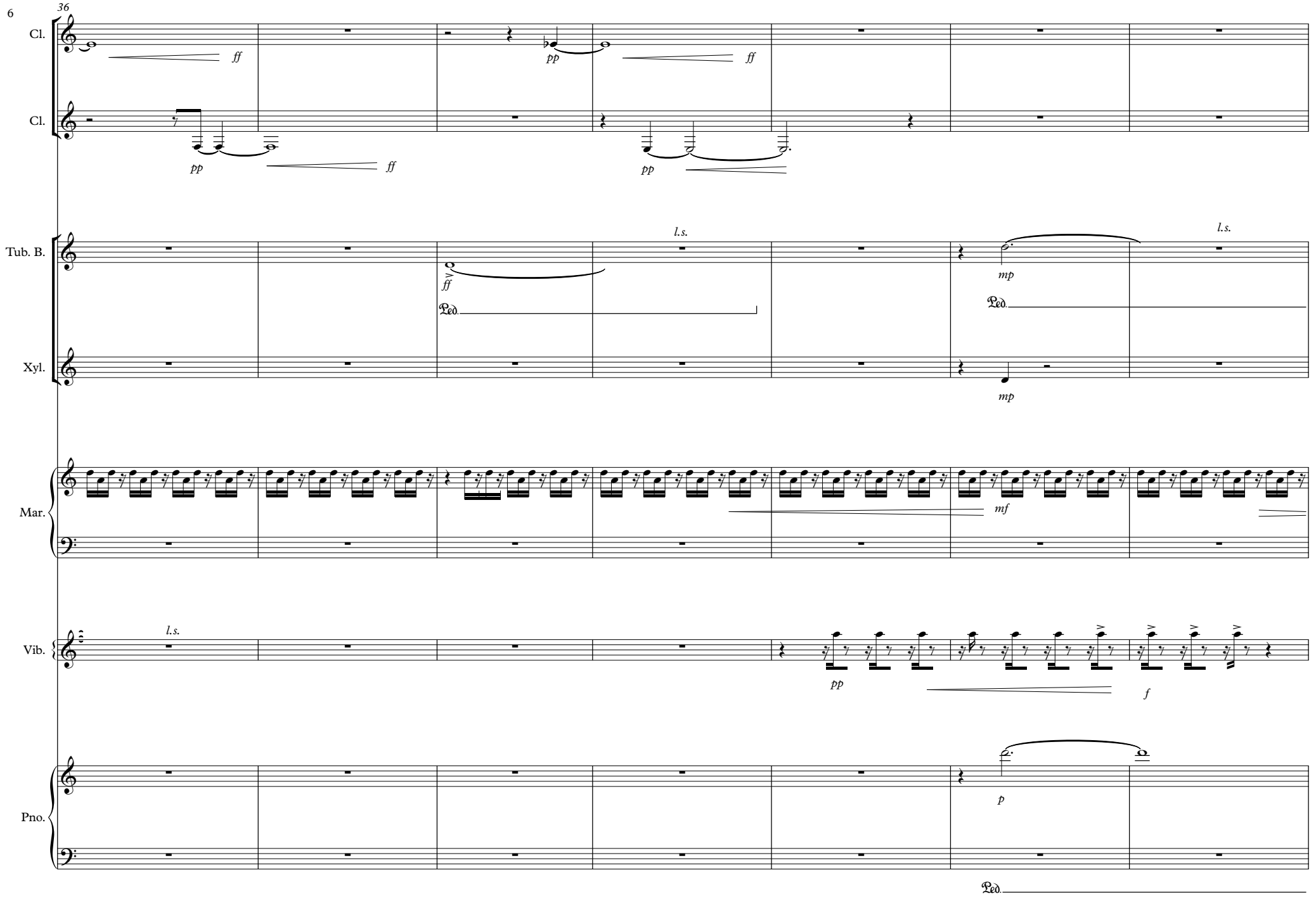
36
Cl.
Cl.
Tub. B.
Xyl.
Mar.
Vib.
Pno.
ff
pp
ff
pp
ff
pp
ff
l.s.
mp
l.s.
mp
Ped.
mf
l.s.
pp
f
p
Ped.

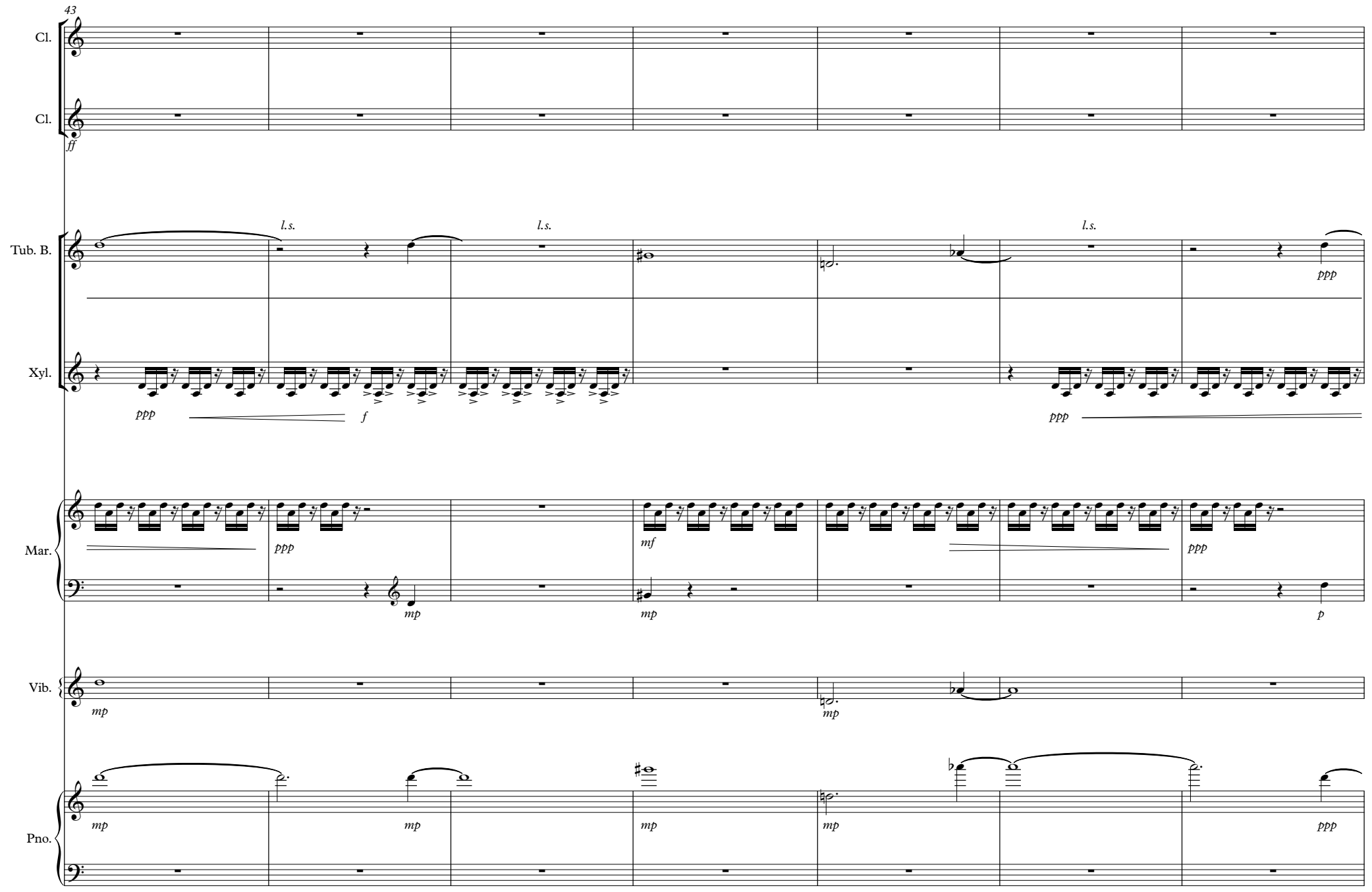
43
Cl.
Cl.
ff
Tub. B.
Xyl.
l.s.
l.s.
l.s.
ppp
f
ppp
Mar.
ppp
mf
ppp
mp
mp
p
Vib.
mp
mp
Pno.
mp
mp
mp
mp
ppp

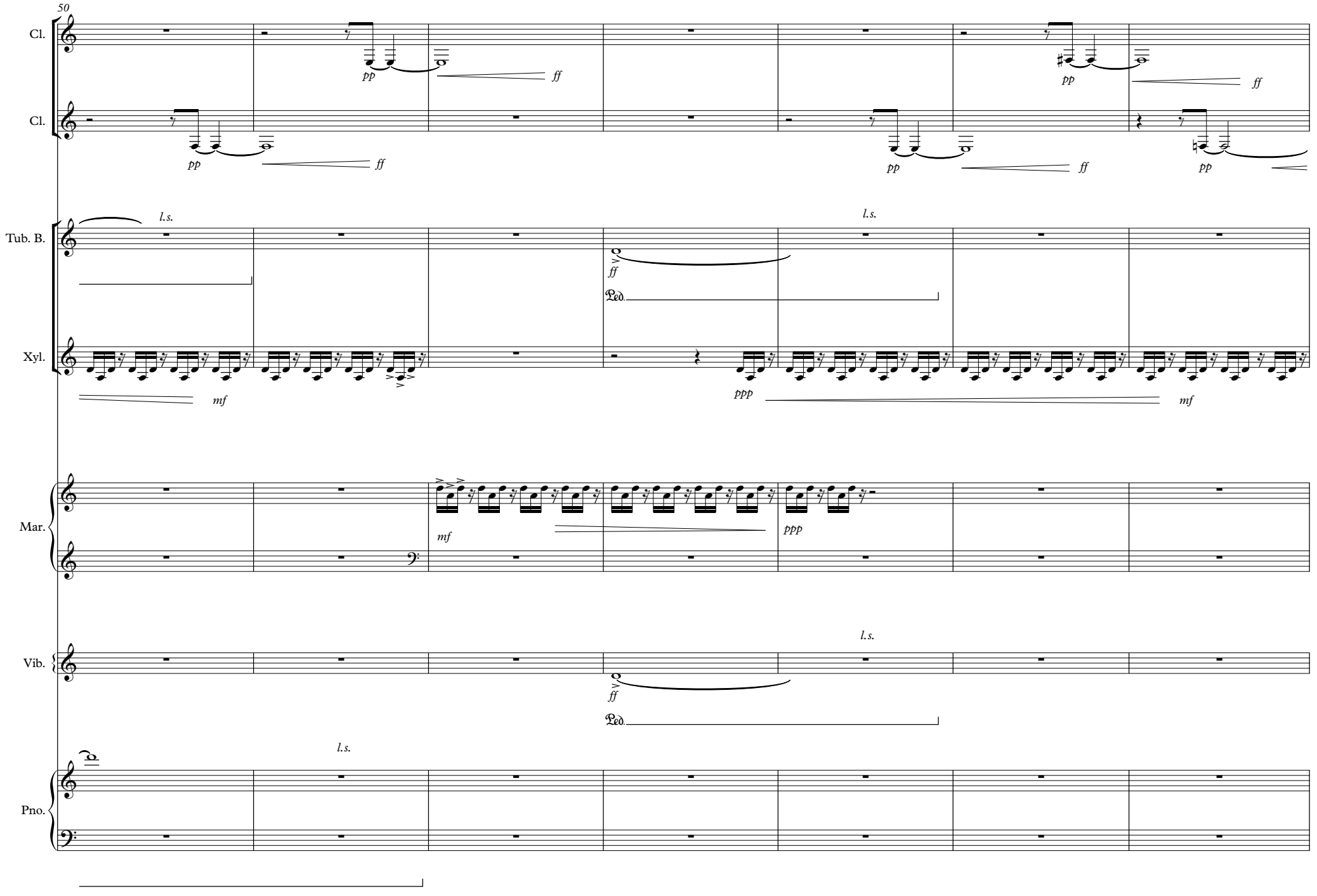
50
Cl.
Cl.
Tub. B.
Xyl.
Mar.
Vib.
Pno.
pp
ff
l.s.
mf
ppp
Ped.

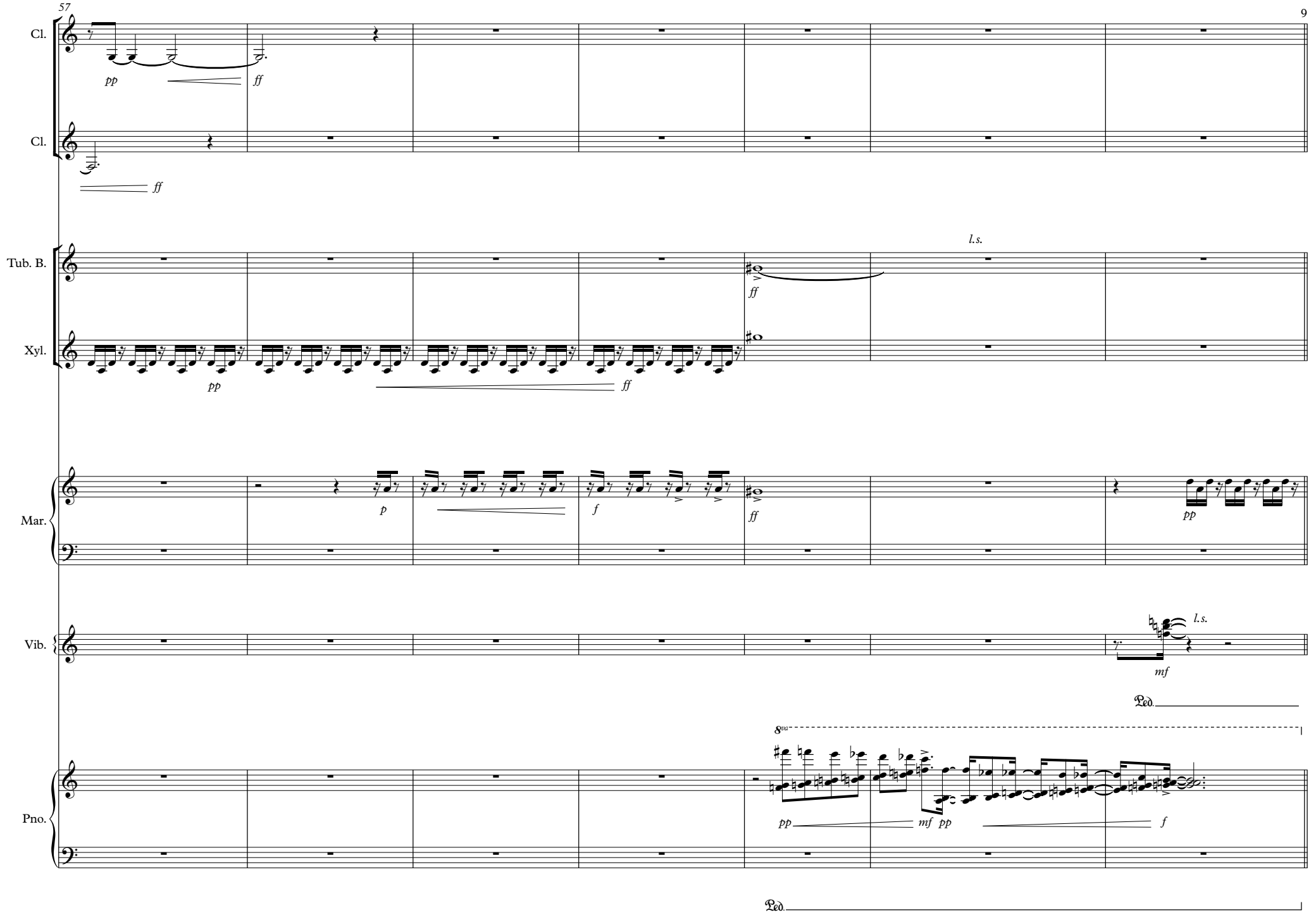
Cl.
pp
ff
Cl.
ff
Tub. B.
l.s.
ff
Xyl.
pp
ff
Mar.
p
f
ff
pp
Vib.
l.s.
mf
Ped.
Pno.
8va
pp
mf pp
f
Ped.

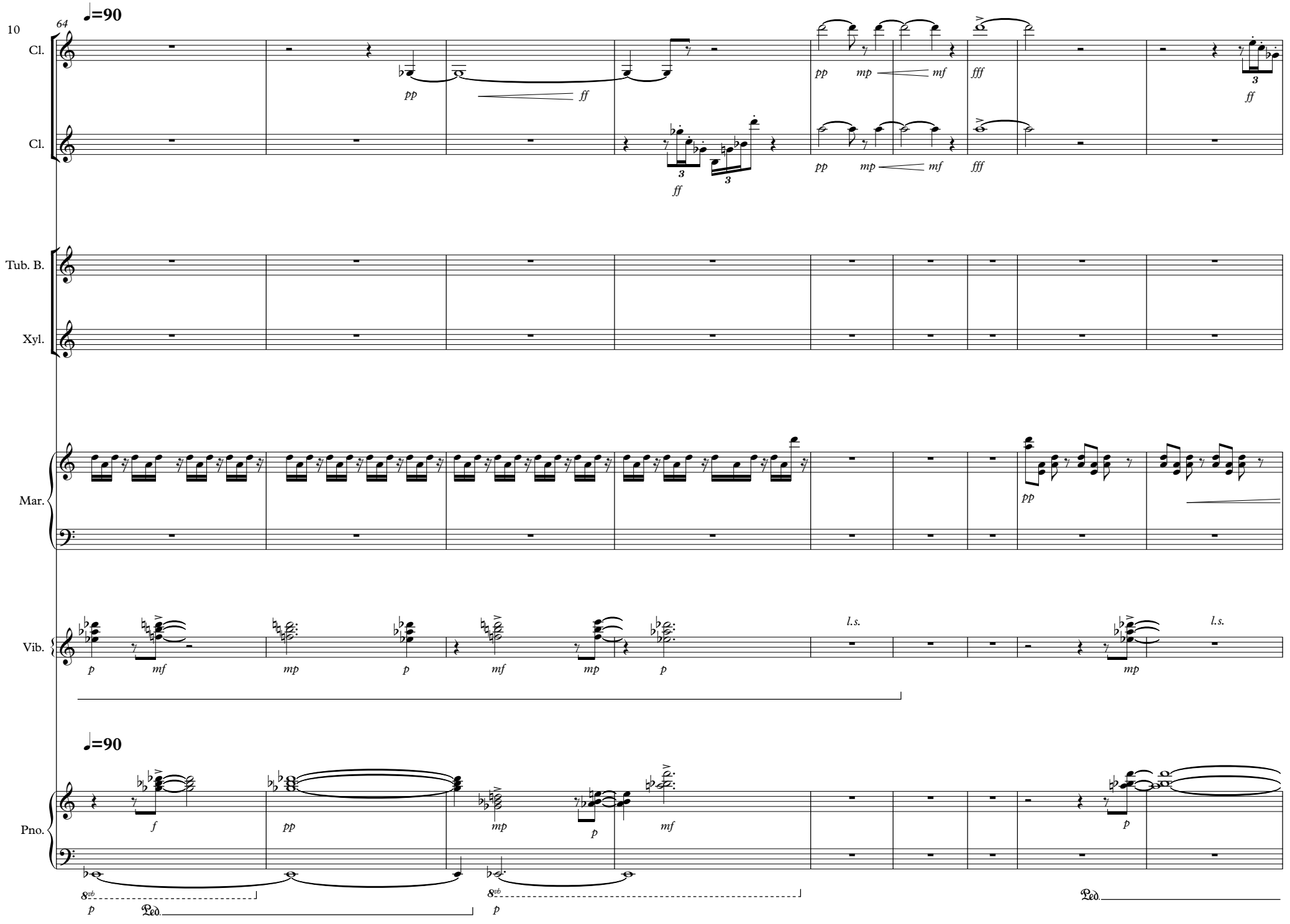
64
♩=90
Cl.
Cl.
Tub. B.
Xyl.
Mar.
Vib.
Pno.
pp
ff
mp
mf
fff
p
f
l.s.
8vb
Ped.

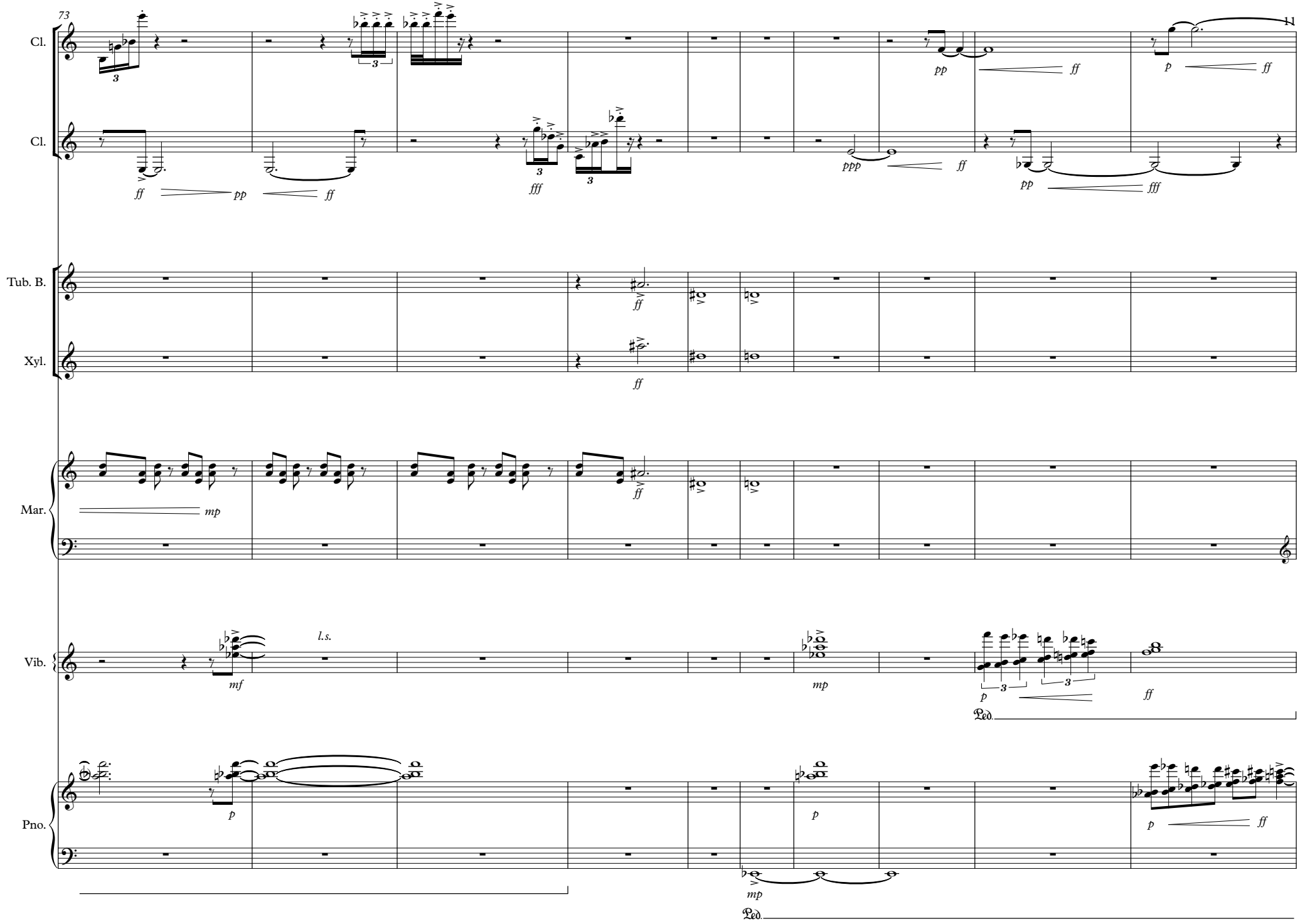
73
Cl.
Cl.
Tub. B.
Xyl.
Mar.
Vib.
Pno.
l.s.
Ped.
Ped.

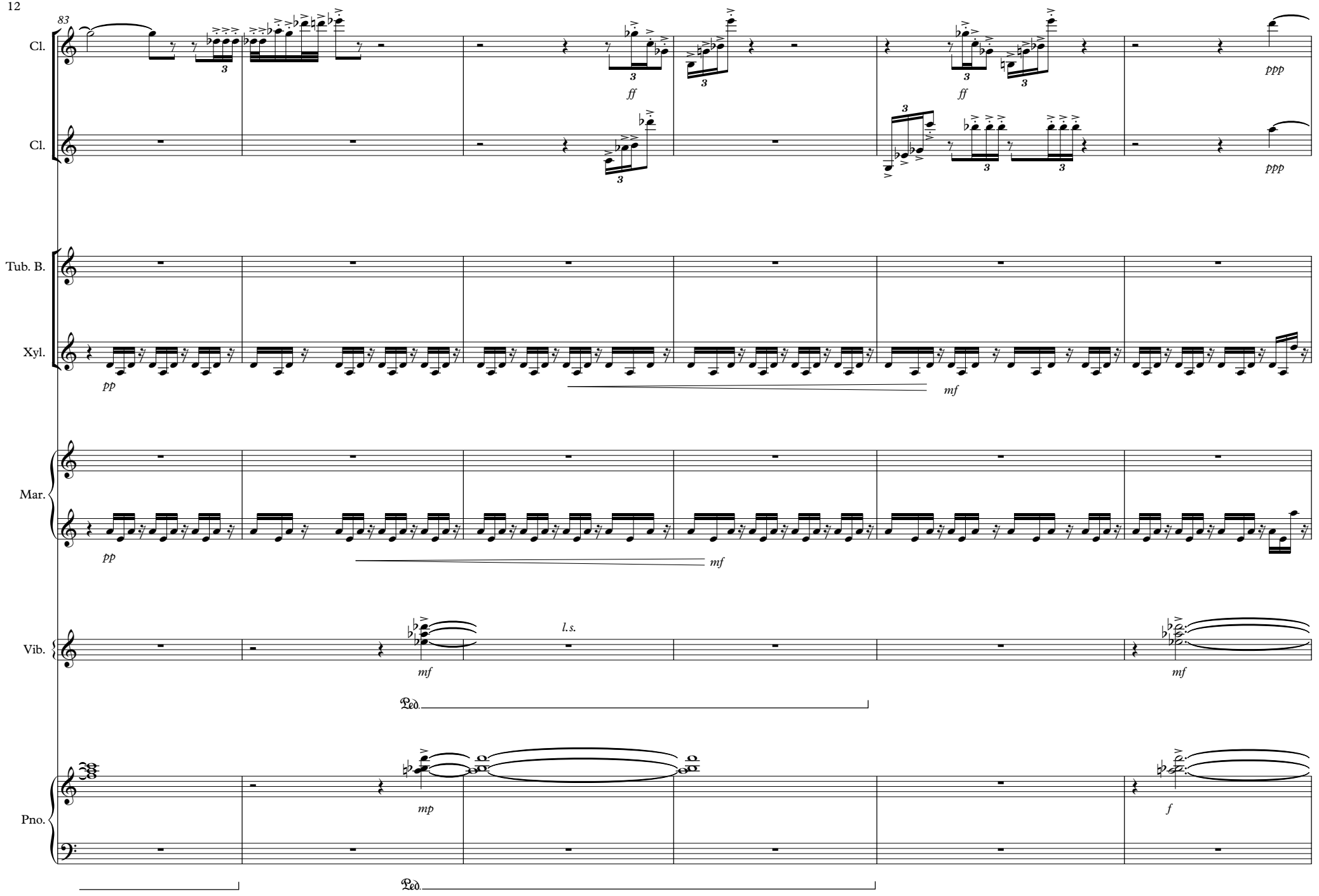
83
Cl.
Cl.
Tub. B.
Xyl.
Mar.
Vib.
Pno.
ff
ff
ppp
ppp
pp
mf
pp
mf
l.s.
mf
mf
Ped.
mp
f
Ped.

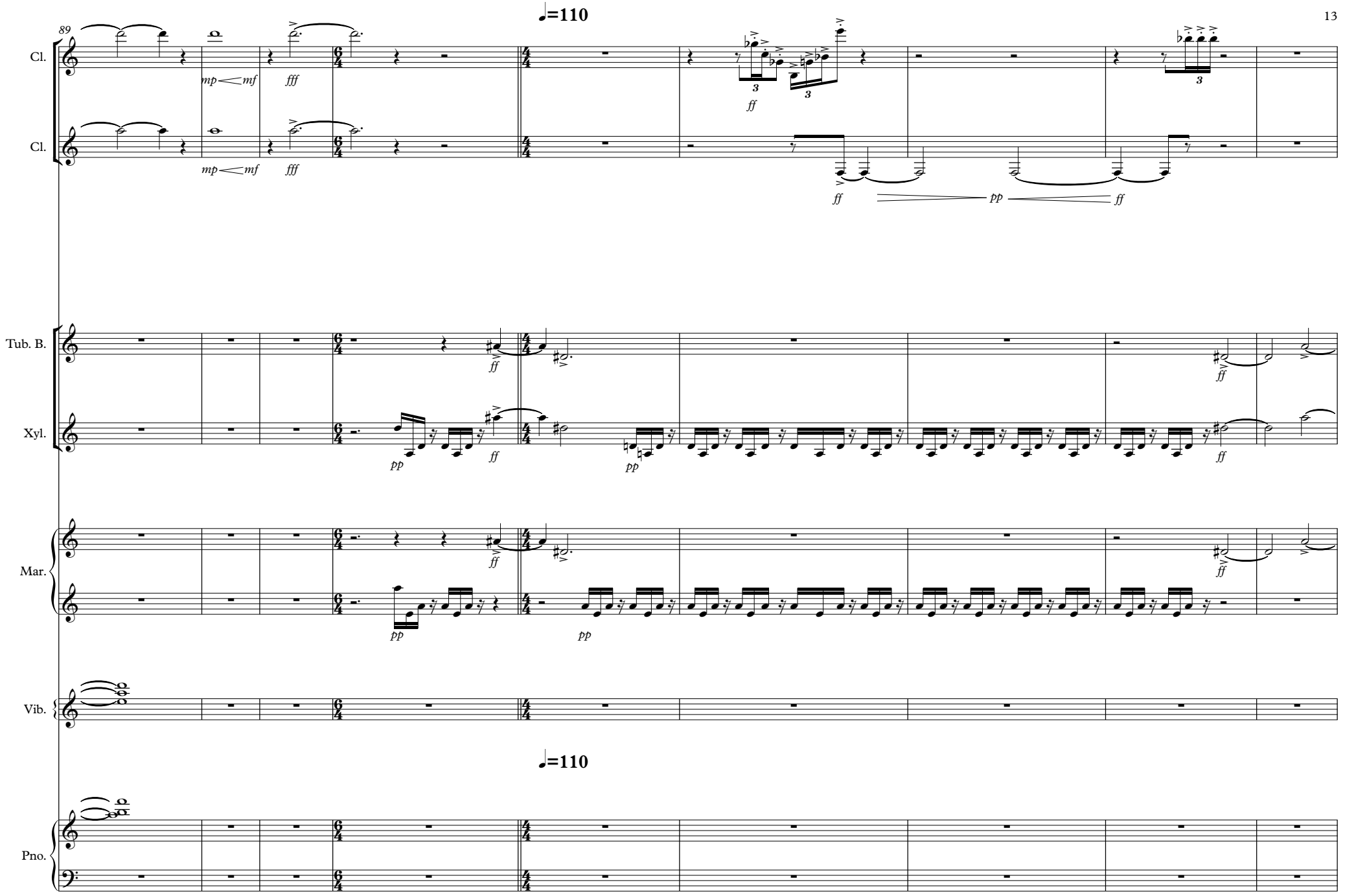
♩=110
89
Cl.
Cl.
mp mf
fff
ff
pp
Tub. B.
Xyl.
Mar.
Vib.
♩=110
Pno.

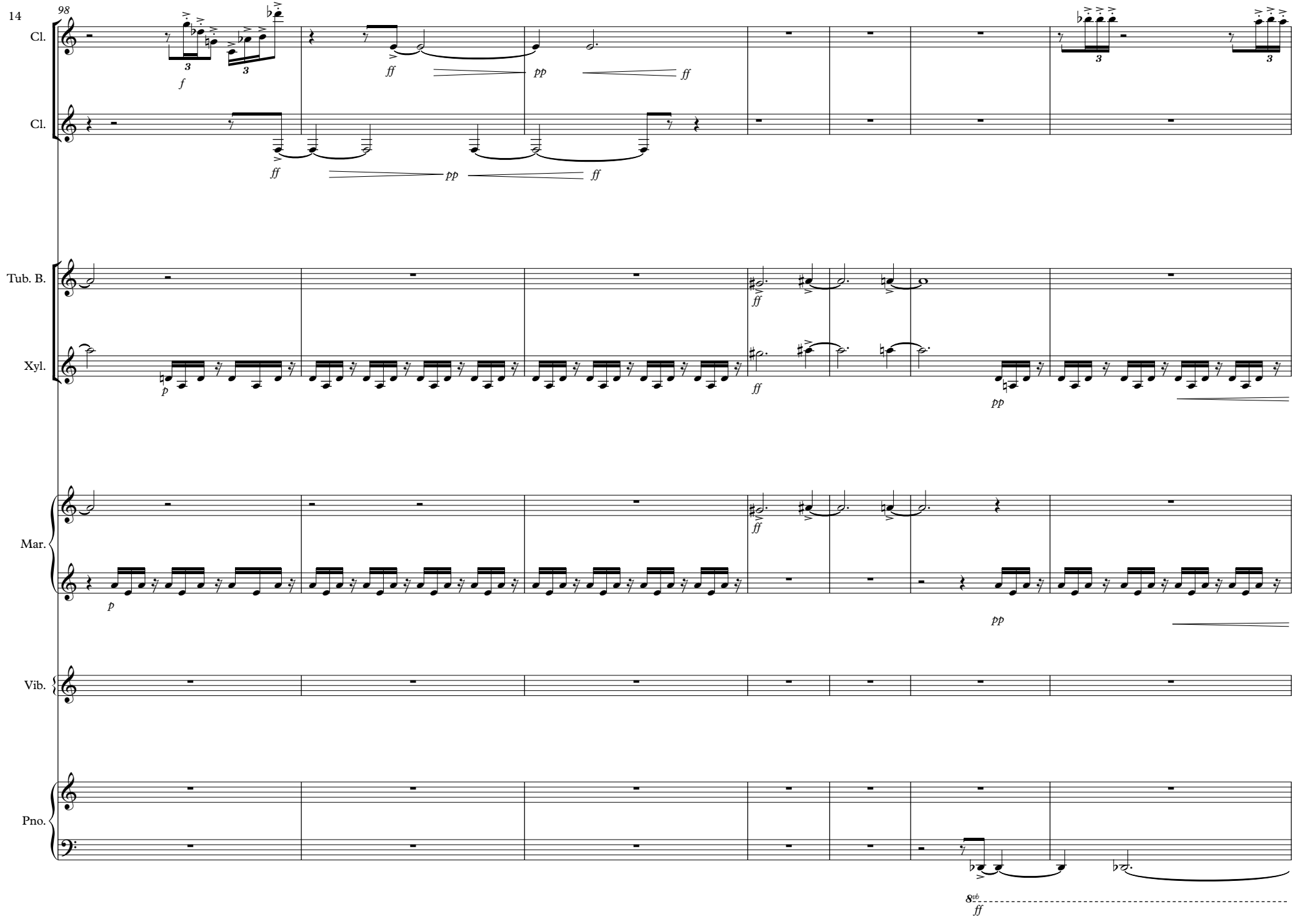
98
Cl.
Cl.
Tub. B.
Xyl.
Mar.
Vib.
Pno.
f
ff
pp
ff
p
pp
8vb
ff

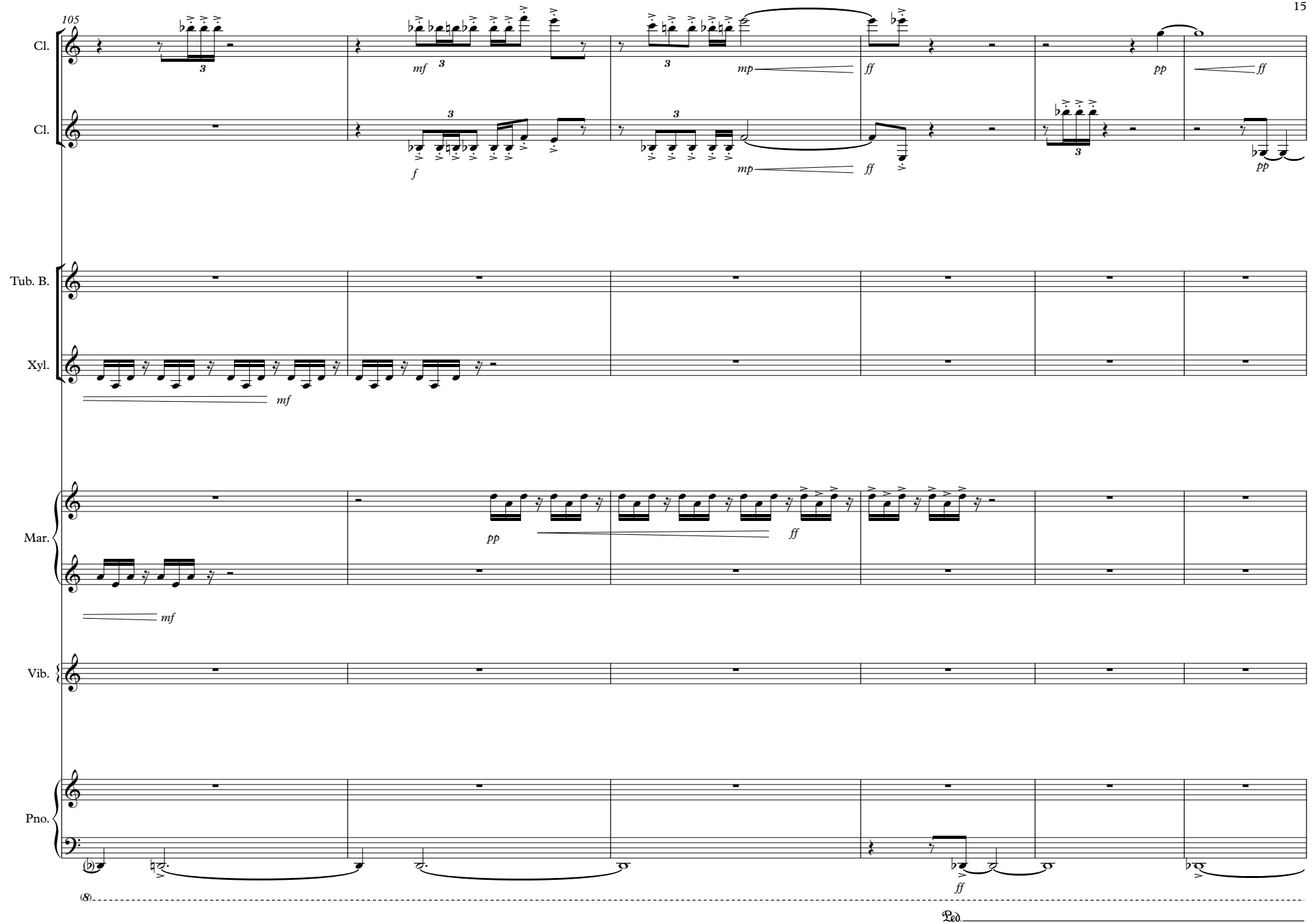
105
Cl.
Cl.
Tub. B.
Xyl.
Mar.
Vib.
Pno.
mf
f
mp
ff
pp
(8)
Ped.

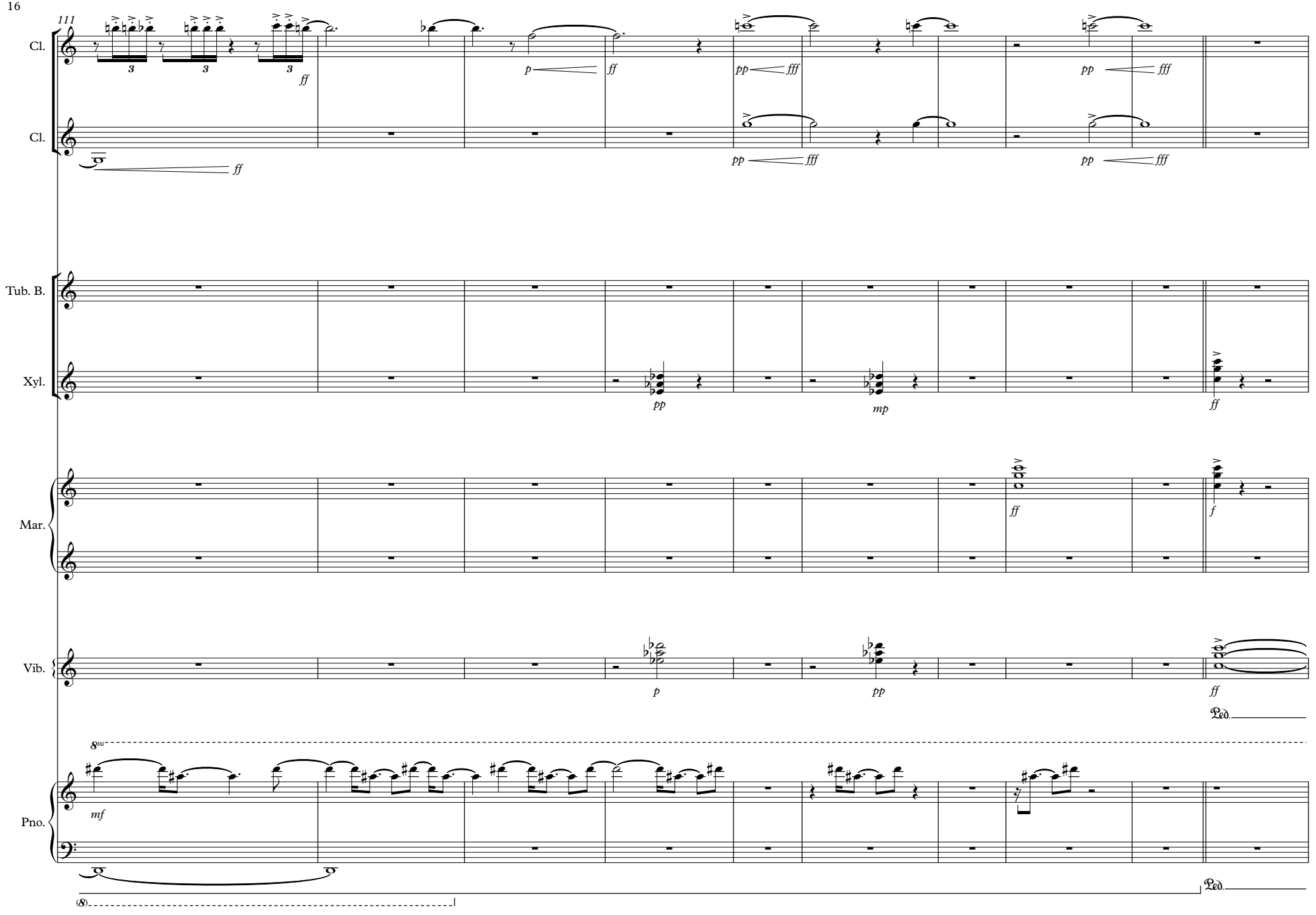
111
Cl.
Cl.
Tub. B.
Xyl.
Mar.
Vib.
Pno.
8va
Ped.
Ped.
(8)

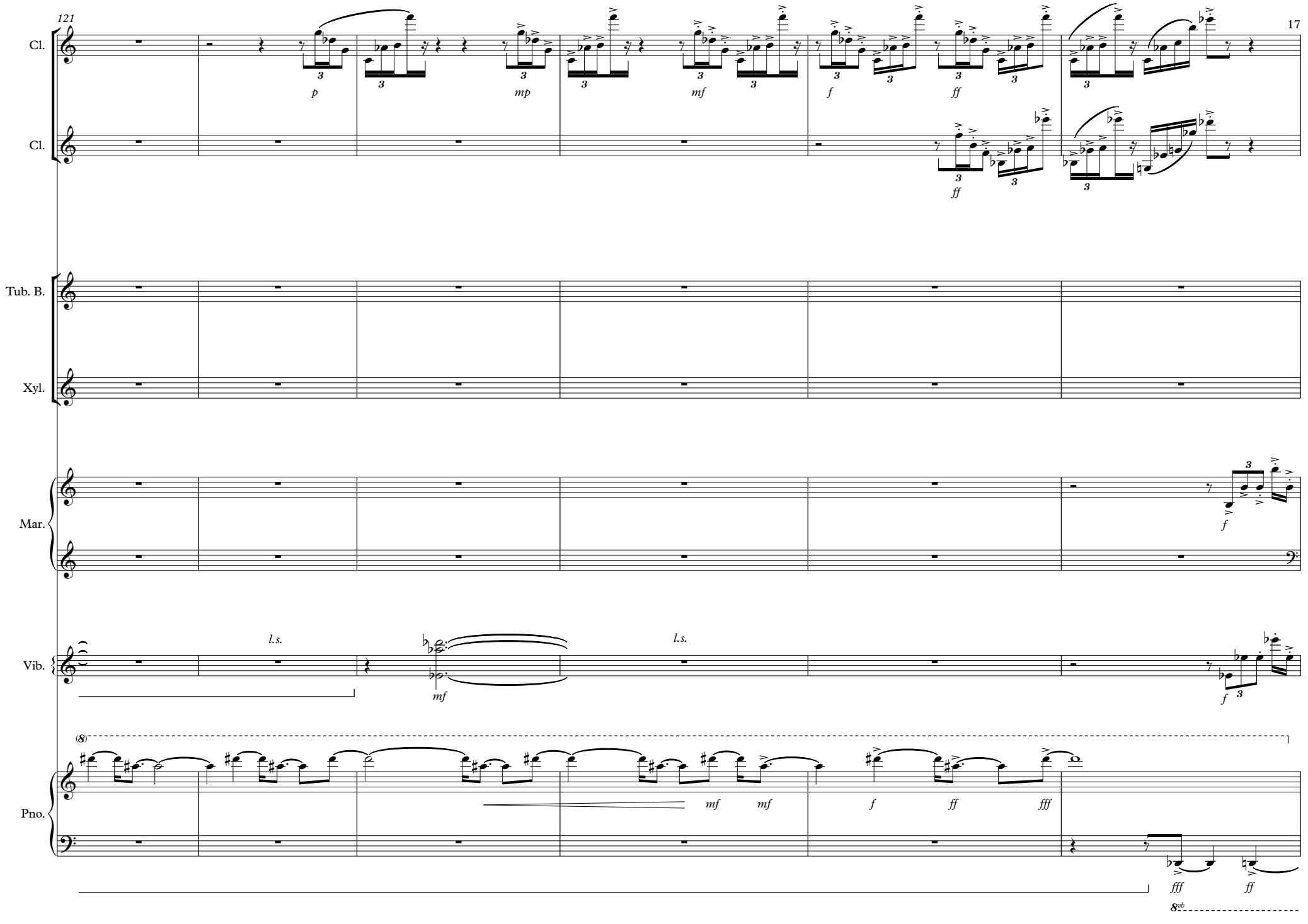
121
Cl.
Cl.
Tub. B.
Xyl.
Mar.
Vib.
Pno.
p
mp
mf
f
ff
l.s.
l.s.
mf
mf
mf
f
ff
fff
fff
ff
8va

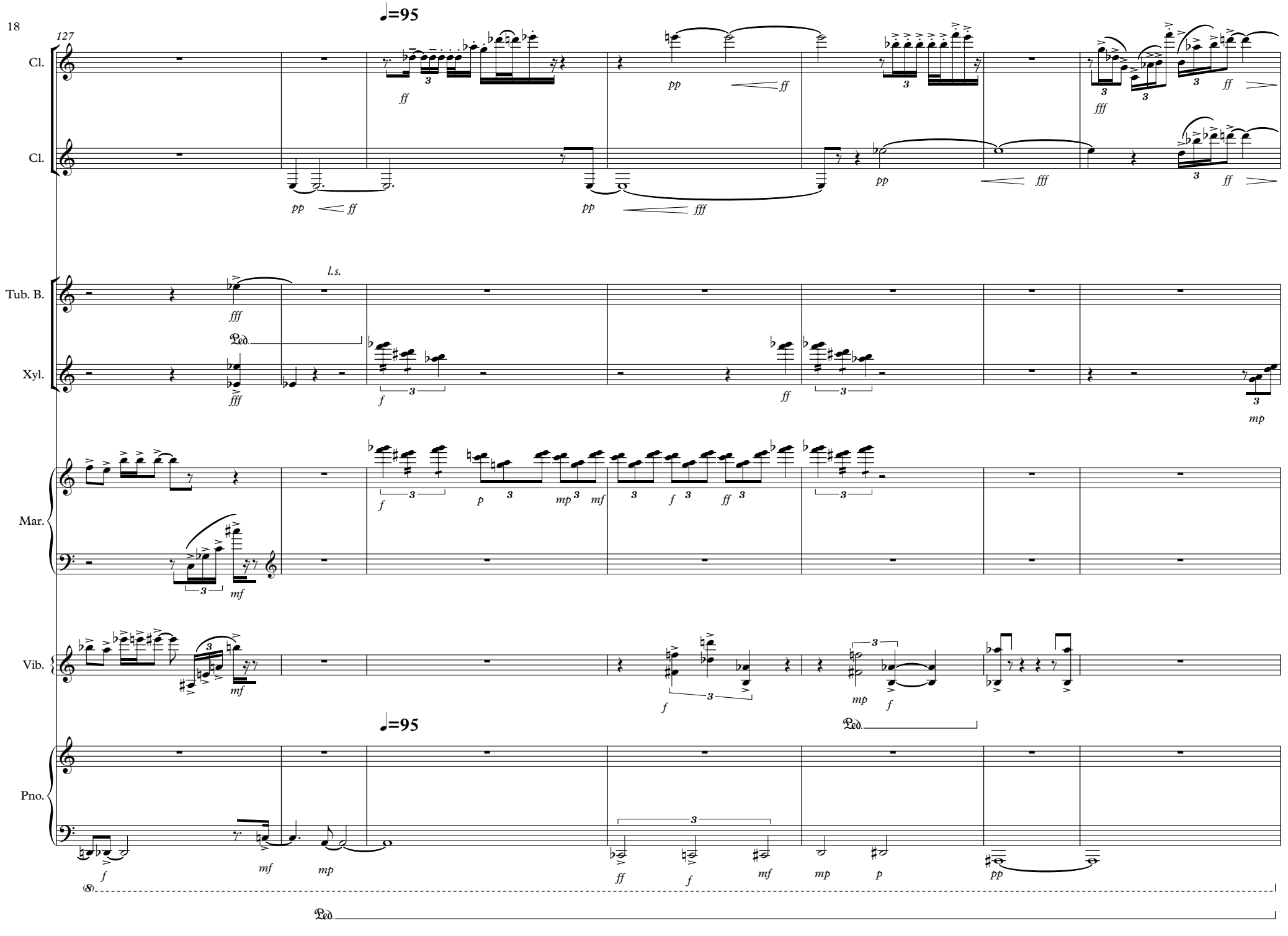
127
♩=95
Cl.
Cl.
Tub. B.
Xyl.
Mar.
Vib.
♩=95
Pno.
l.s.
Ped.
(8)

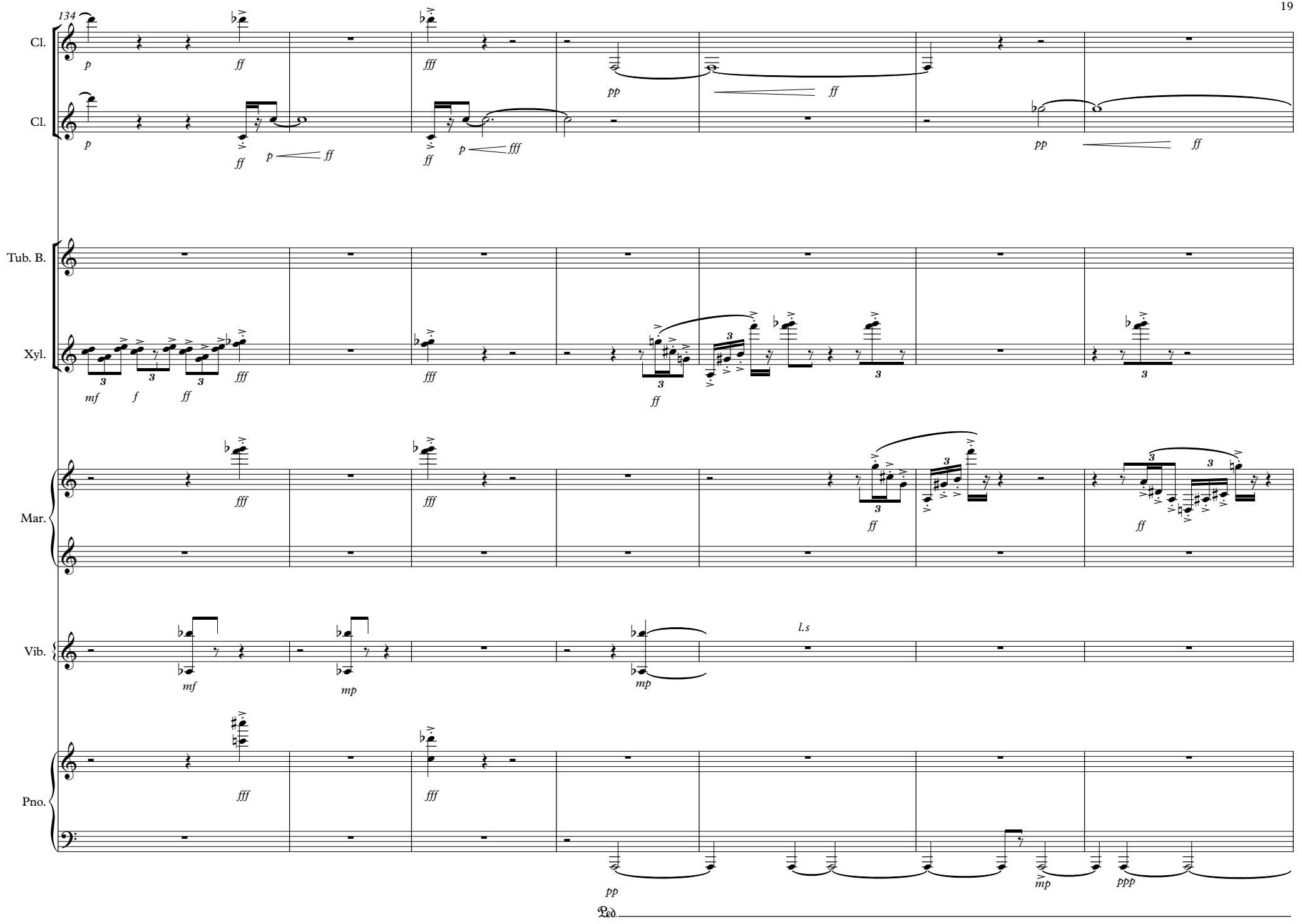
134
Cl.
Cl.
Tub. B.
Xyl.
Mar.
Vib.
Pno.
l.s
Ped.

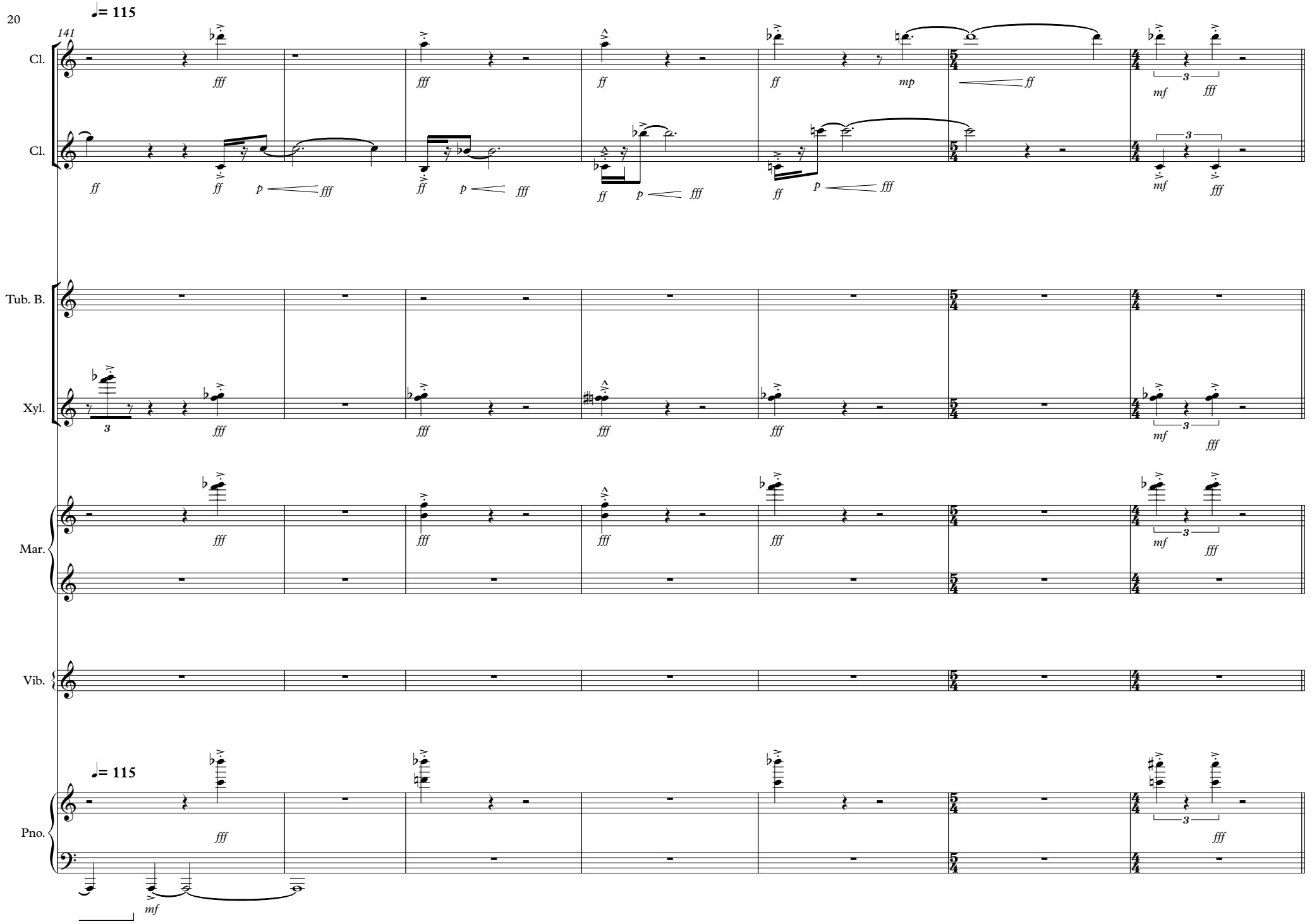
♩= 115
141
Cl.
Cl.
Tub. B.
Xyl.
Mar.
Vib.
♩= 115
Pno.

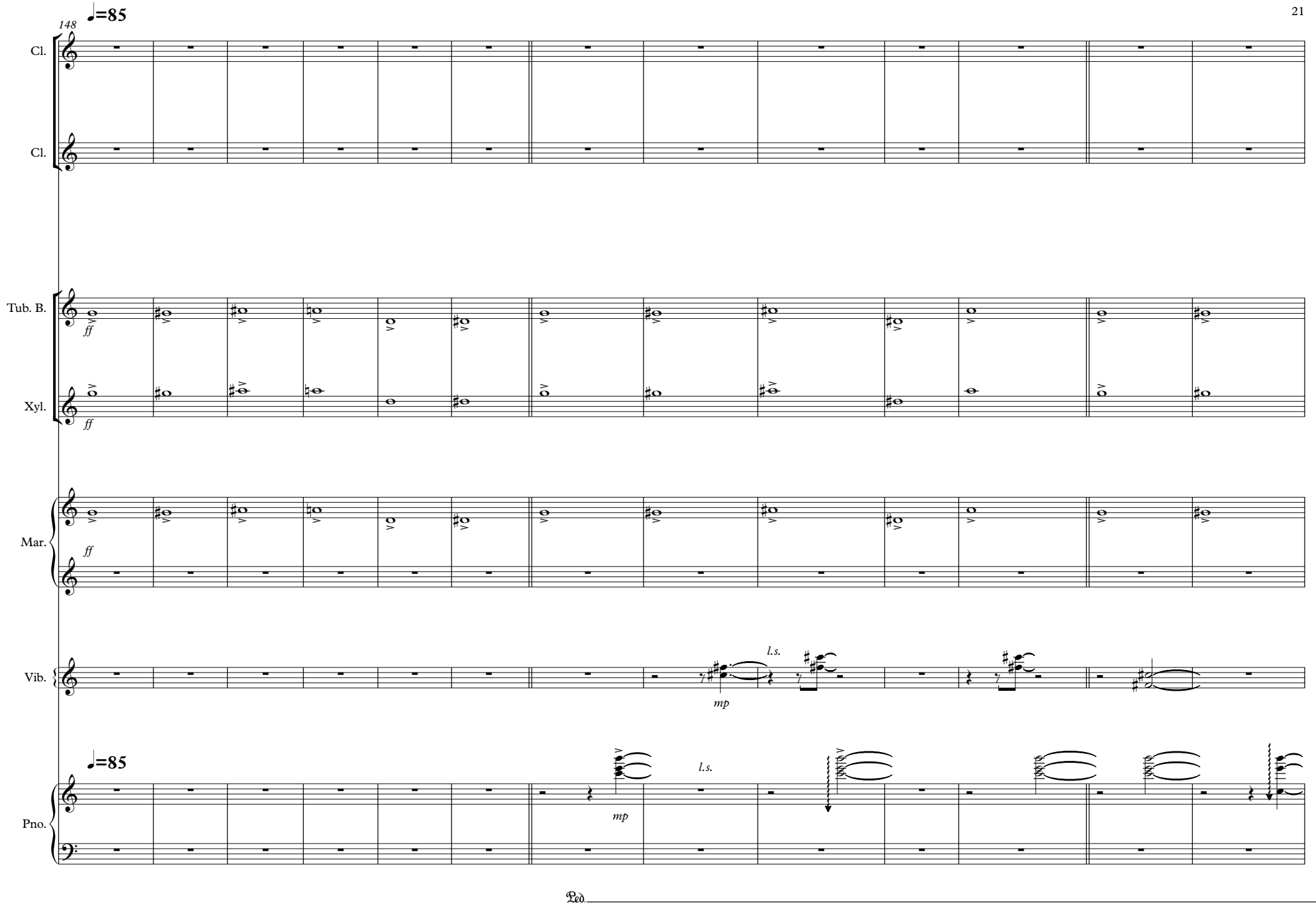
148
♩=85
Cl.
Cl.
Tub. B.
ff
Xyl.
ff
Mar.
ff
Vib.
l.s.
mp
♩=85
l.s.
Pno.
mp
Ped.

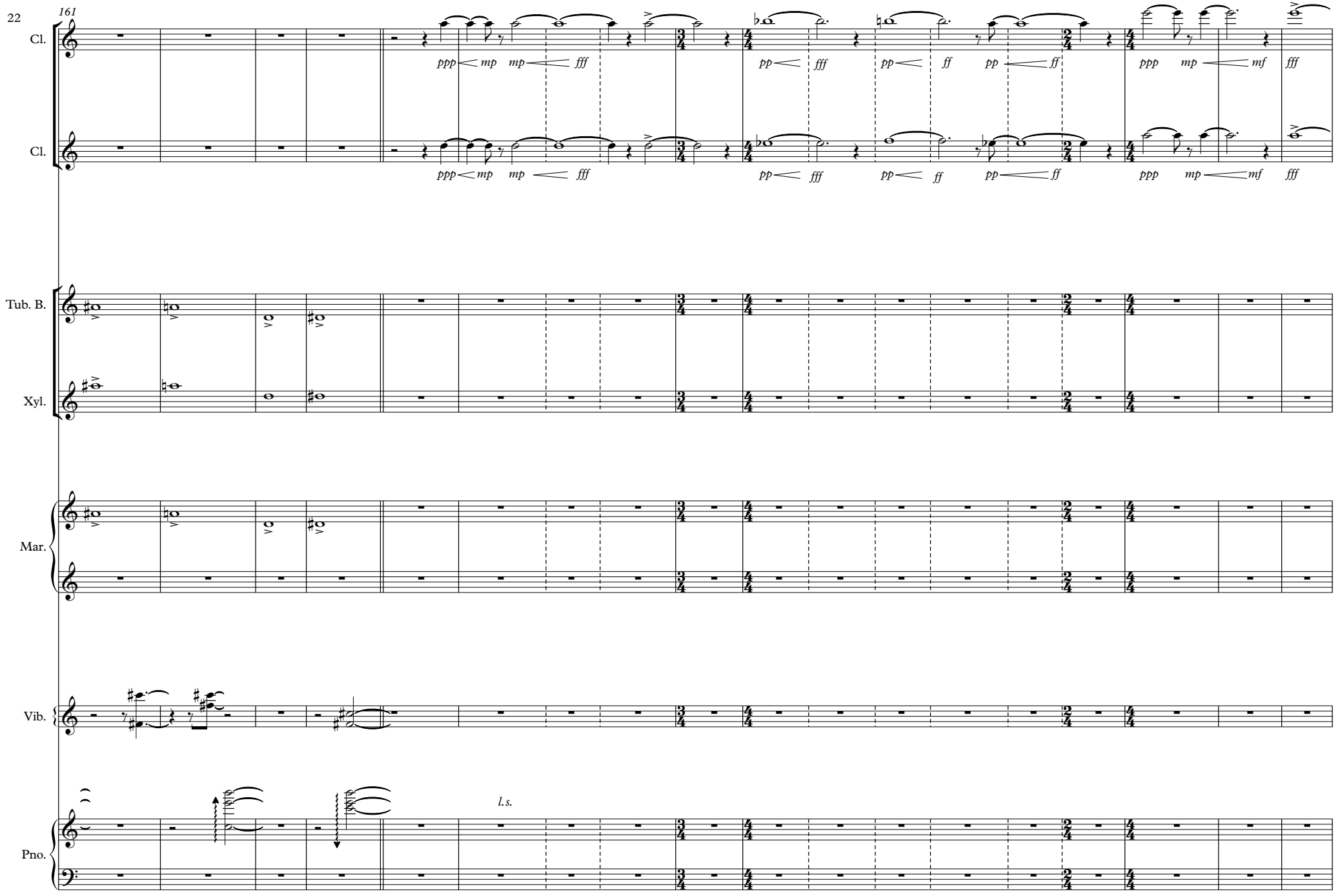
161
Cl.
Cl.
Tub. B.
Xyl.
Mar.
Vib.
Pno.
l.s.

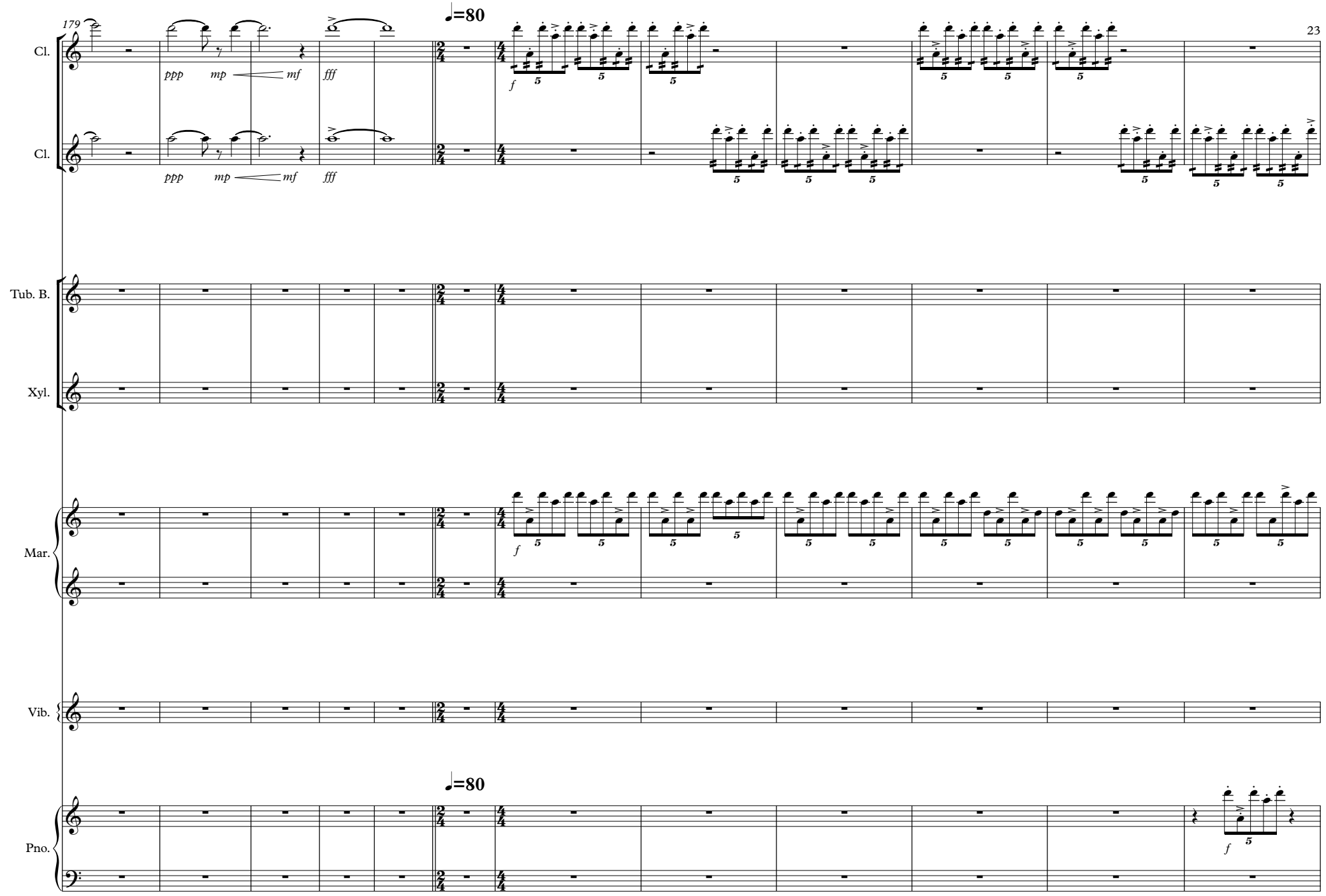
179
♩=80
Cl.
Cl.
Tub. B.
Xyl.
Mar.
Vib.
♩=80
Pno.
ppp
mp
mf
fff
f

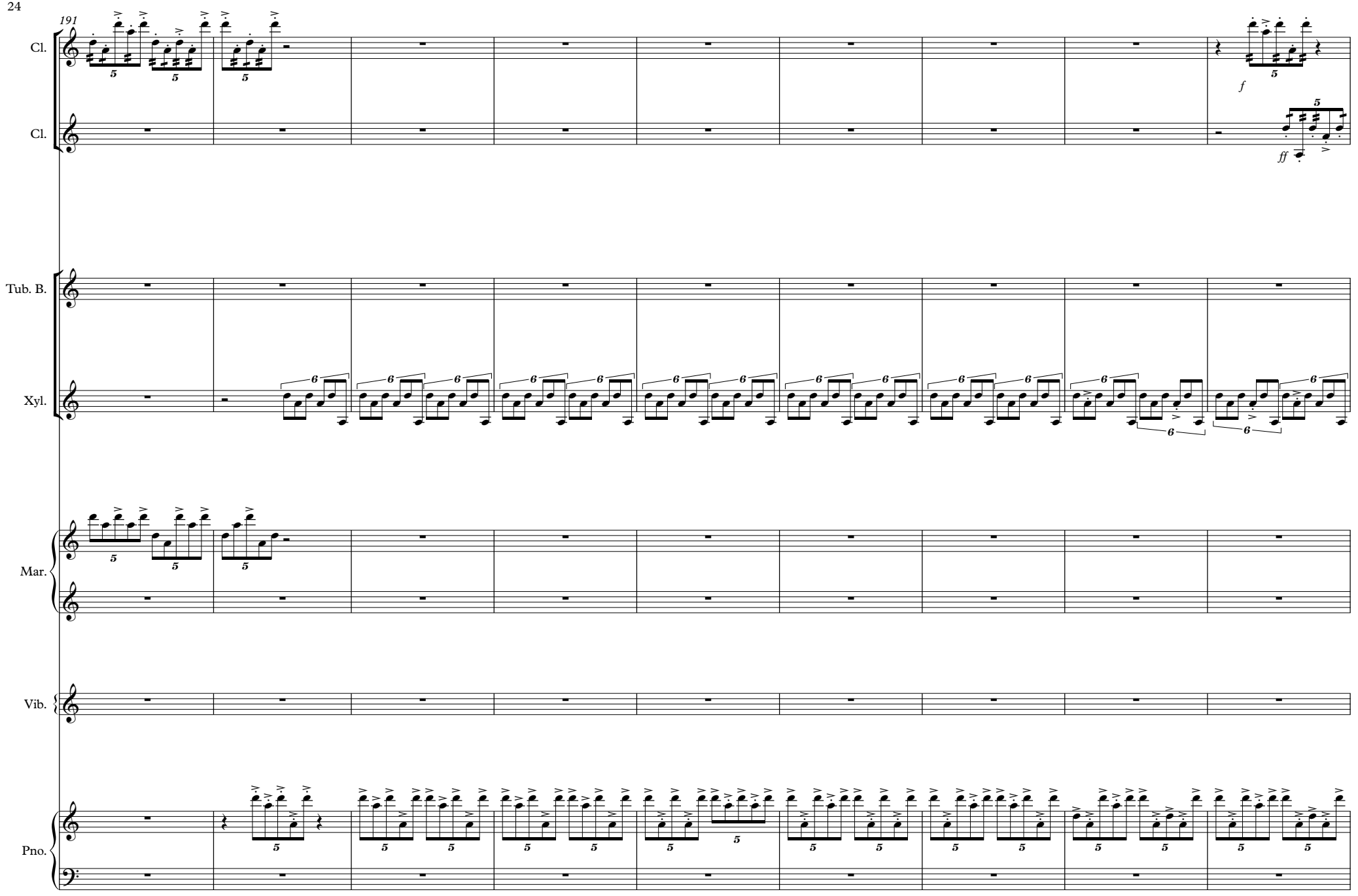
191
Cl.
Cl.
f
ff
Tub. B.
Xyl.
Mar.
Vib.
Pno.

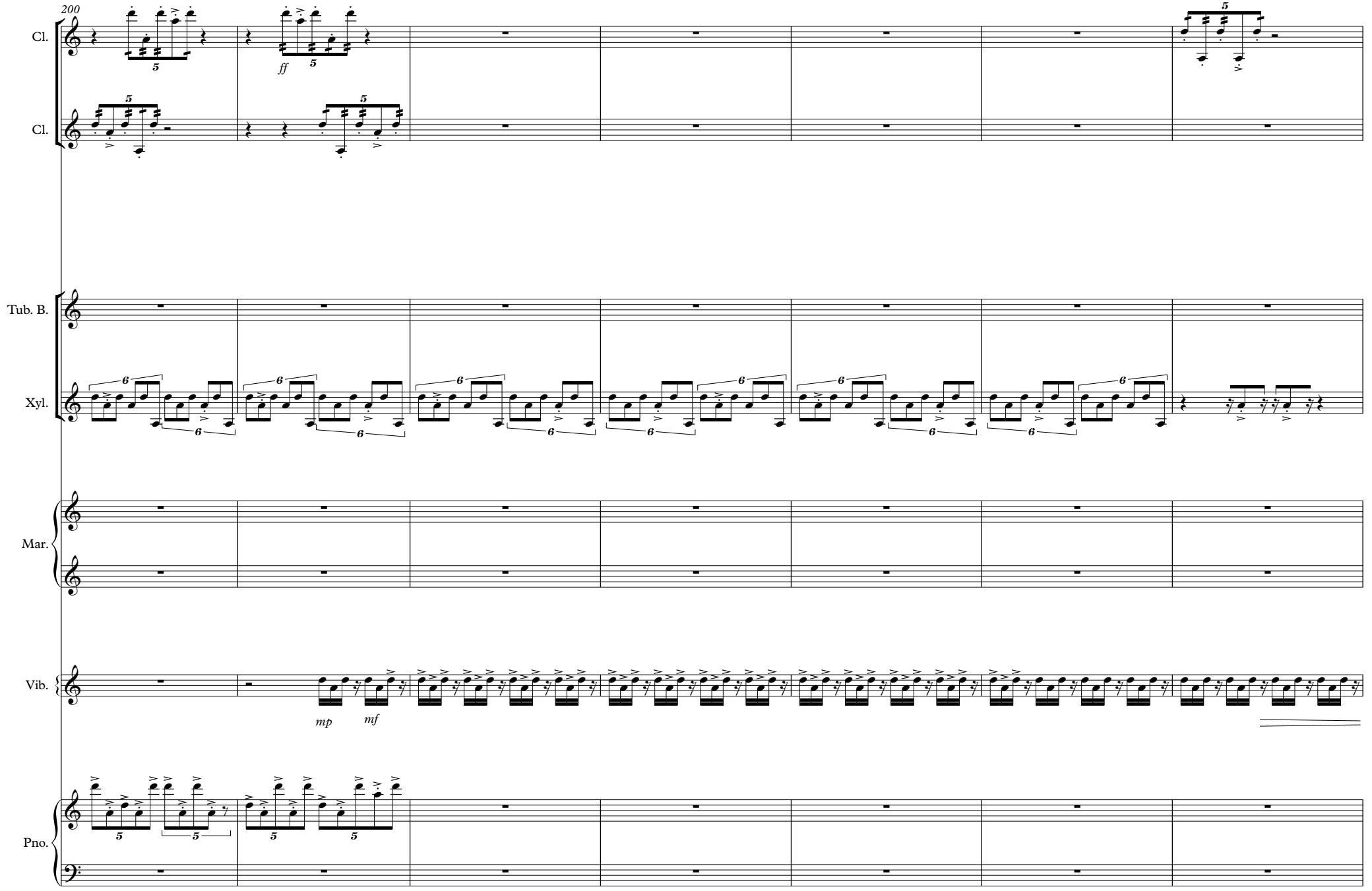
200
Cl.
Cl.
ff
Tub. B.
Xyl.
Mar.
Vib.
mp
mf
Pno.

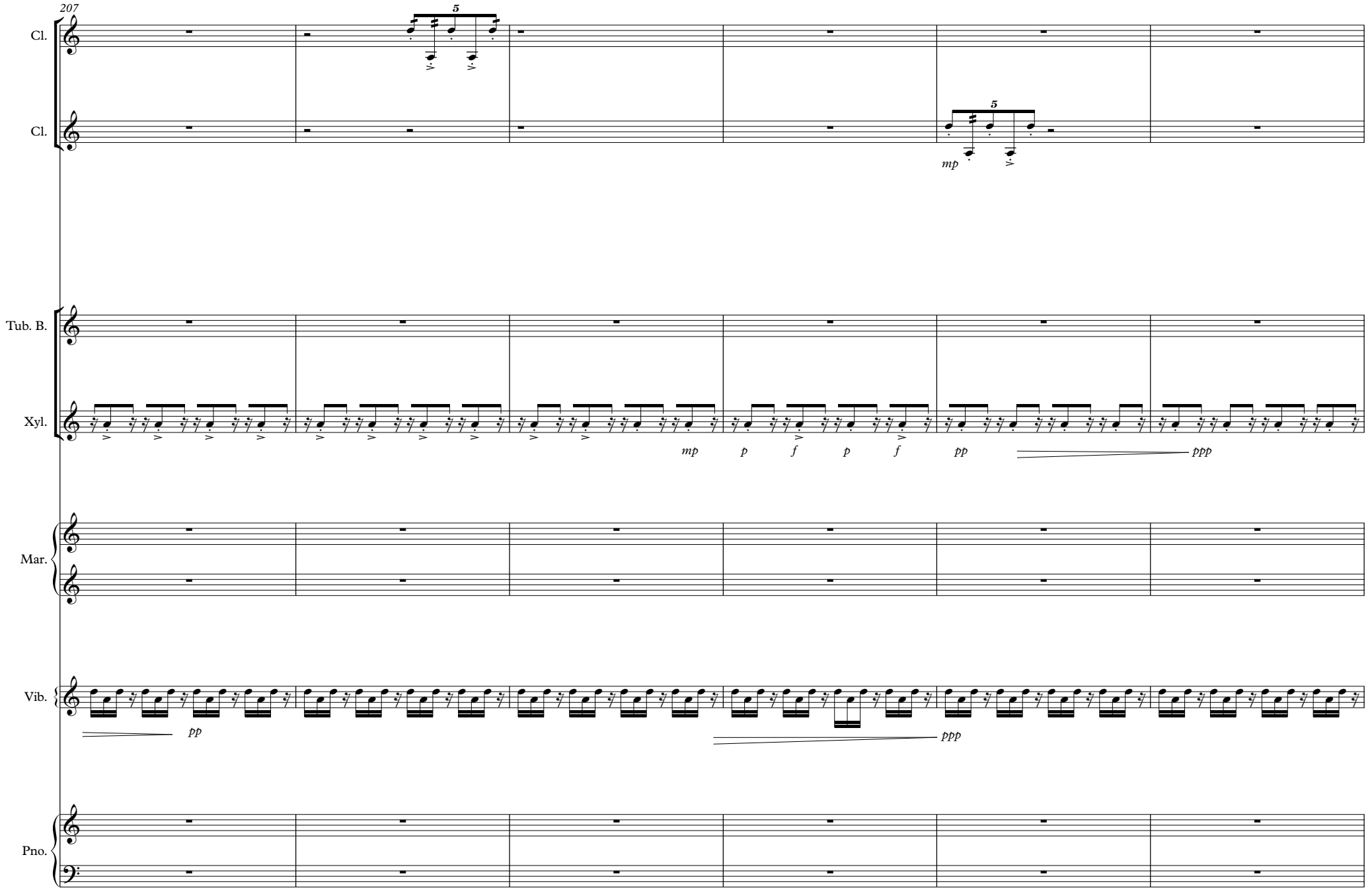
207
Cl.
Cl.
5
5
mp
Tub. B.
Xyl.
mp
p
f
p
f
pp
ppp
Mar.
Vib.
pp
ppp
Pno.

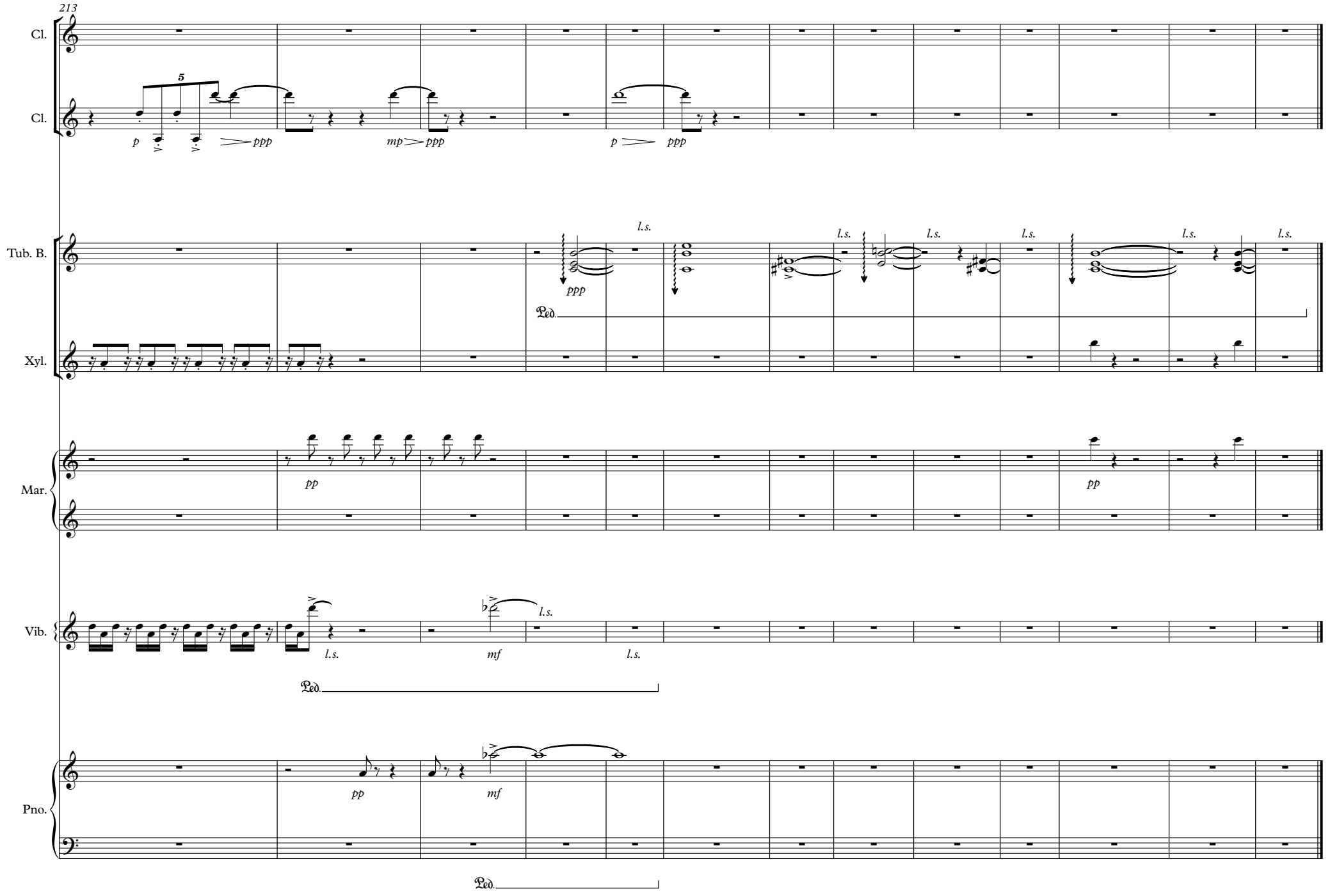
213
Cl.
Cl.
5
p
ppp
mp
ppp
p
ppp
Tub. B.
Xyl.
l.s.
ppp
Ped.
Mar.
pp
pp
Vib.
l.s.
mf
l.s.
Ped.
Pno.
pp
mf
Ped.